

Our Volunteers

Lupe Abeyta	Ginny Lee
Linda Anstine	Laura Locke
Tomas Ashe	Greg Loendorf
Christa Babb	Scharleen Logan
Lee Ann Baroch	Kathanne Lynch
Colleen Bates	Penny Machmer
Brenda Bauer	Linnette Mancuso
Janie Beirise	Julie Masters
Elise Bennett	Elizabeth McKinny
Michelle Betzler	Lisa McLagan
Paul Bleau	Sally Messinger
Jackie Boldrin	Kay Michael
Sallie Bow	Tia Mills
Michelle Bradeen	Barbara Moinester
Susie Britt-Luis	Lynn Mollitor-Gordon
Carol Burks	Lisa Moore
Erin Burns	Kari Moreno
Paula Calabrese	Cleo Nelson
Vicki Cameron	Stephanie Norman
Ann Carney	Sheileen O'hayre
Mary Lou Carter	Elizabeth O'Laughlin
Nancy Carter	Nadine Owens
Pat Cervera	Cathy Paxton
Eugene Collins	Mary Parker
Felix Cook, Sr.	Peggy Pearce
Beth Corbitt	Ed Perez
Leah Cuthbert	Priscilla Phipps
Jeanne Dietz	Jon Portie
Amy DeVos	Maureen Price
Cheryl Doyle	Joan Prichard
Vikki Ehrhart	Nancy Progar
Winnie Fanelli	Denise Redwine



Margene Filson	Sandra Richardson
Peg Flick	Patty Rieb
Sally Fodor	Lee Ann Robbins
Nancy Folcik	Katina Roberts
Kristin Gabriel	Mary Rockwell
Wendy Ganza	Alma Rogers
Jodi Gault	Amoette Salas-Cholas
Jo Eita Gentry	Heather Sander
Jamie Gibbs	Kathryn Schrader
Jane Gigliotti	Linda Schueller
Jill Gimbel	Shane Shriner
Stacey Gleave	Vera Smith
Celzo Gonzalez	Susan Speer
Elizabeth Gotto	Caren Stahmer
Marilyn Haas	Linda Standard
Catherine Hansen-Stamp	Greta Steininger
Michelle Harvey	Patricia Stermole
Heather Irvine	Angela Stevens
Joel Jensen	Carol Stiehr
Beverly Holst	Tricia Stone
Kari Jensen	Nat Tafuri
Dawn Jones	Carrie Tamura
Deborah Jones	Barbara Thielemann
Julie Kaptur	Kait Thompson
Judy Kary	Marty Unger
Kalia Kehoe	Jennifer Vaccaro
Nicole Kelly	Kacee Vigil
Kathie Kemmer	Laura Wagner
Liz Keyser	Rebeka Warfield-Brown
Emily Kinzer	Karen Williams
Tanya Kreider	Carol Wood
Lori Lansberry	Aurilla Woodburn
Anne Larson	Kathleen Yohannan
Sue Larson	Pete Ziemke
Linda Lautigar	Gretchen Zimmerle
Frances Lavamway	

The Advocate

The Newsletter of CASA—Jefferson & Gilpin Counties

Fiscal Year 2007-2008 Annual Report Financial Results

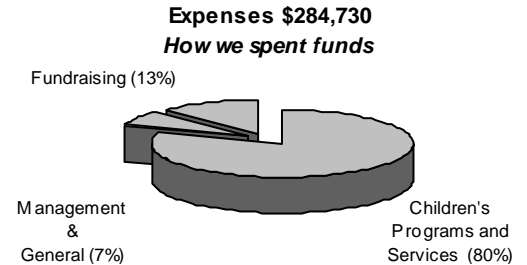
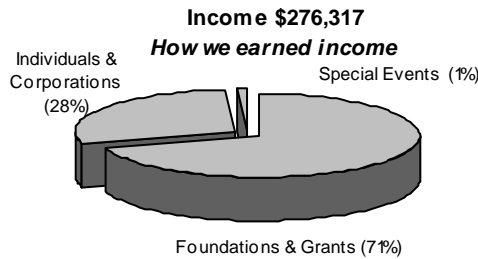

Subsequent to Board adoption of the 2007-2008 fiscal year budget, the date of the Annual Rolling Hills Country Club Foundation charity golf tournament (of which CASA Jeffco/Gilpin was the beneficiary) was rescheduled from July 2007 to June 2007. This date change necessitated the revenue recognized from this special event, amounting to approximately \$155,000, be done so in the 2006-2007 financial statements. This revenue was allocated to fund fiscal year 2007-2008 operations.

**Gender - 10% Male
90% Female**



**Gender - 48% Female
52% Male**



Age

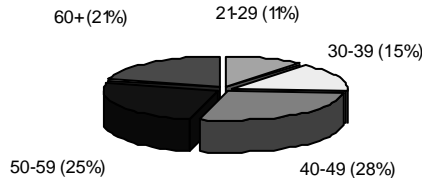

Age

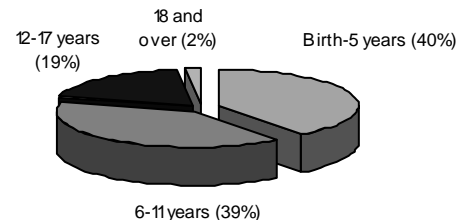

Ethnicity

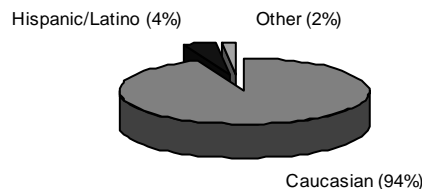

Ethnicity

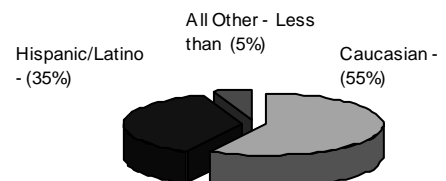

Our Supporters Fiscal Year 2007-2008



Children served by advocates/volunteers: 262

Number of volunteers CASA of Jeffco/Gilpin provided to these children: 135

Total active cases: 135

Miles driven by volunteers: 43,125

Total volunteer hours donated by CASA volunteers: 12,226



Grantors

1st Bank
Community First Foundation
Community Services Block Grant
Denver Active 20-30 Children's Foundation
First Judicial District Bar Association
The Harmes C. Fishback Foundation
Alan Green Memorial Foundation
Kappa Alpha Theta Philanthropies
The Rollie R. Kelley Family Foundation
Micro Motion, Inc.
TeleTech Foundation
Venoco Community Partnership
Victim Assistance and Law Enforcement
Wal Mart Foundation
City of Westminster

In-Kind Donors and Community Partners

Glendon Babcock
Build-A-Bear
Caring Connection
Colorado CASA
Coors Credit Union
Combined Federal Campaign
Fish 'N Farm - Heritage Square
Kelly Edeline
Genesee Women's Forum
Girl Scouts - Mile High Council
David Gloss
Alan Hale
Human Services - Department of Children Youth and Families
Jeanne Manigold
Jeffco Action Center
Jefferson County Administration
Jefferson County Commissioners Office
Jefferson County Department of Health & Environment
Jefferson County Probation Department
Jefferson County Sheriffs Department
Justice Services, Jefferson County
Kappa Alpha Theta Philanthropies
Linus Project
Montessori Academy of Colorado
Terrence Murphy
Museum of Nature and Science

National Laser
Allison Radcliffe
LeeAnn Robbins

Donors

Ameristar Casino Black Hawk
AXA Foundation
Coors, Inc.
EnCana Oil & Gas (USA) Inc.
EOG Resources, Inc.
Events Unlimited, Inc.
Evergreen Kiwanis Foundation, Inc.
Quinn & Associates, P.C.
Rolling Hills Country Club Foundation
TAI- Denver
Elliot & Barbara Actor
Andy & Ginny Ades
Jennifer Hodgson Anton
Stephen & Kathleen Antony
Mark Arnold
John & Janet Aschermann
Tyrone Babcock
Lynn Becker & Georgia Kofoed
John & Janie Beirise
James & Kathleen Brown
Donald Carlson
Martha Caschette
Tanya Caughey
Michael Cohen
Craig & Wendy Cook
Felix & Margie Cook
Dick & Judy Cornwell
Cecilia Curtis
Lesley Dahlkemper
Gary & Denise Daniell
Elaine Douglas
Melissa Girvan
David Gloss
Jacqueline Greer
Ric Harshman
Kellee Hasler
Ryan & Carrie Hellman
Robert & Linda Hellmuth
Jan Hopkins-Thompson
Toni Houck
John & Mary Huff
Tom & Linda Hughes
Cheri Justus
Geoff & Wanda Kulesa

Harold & Joan Kuskin
Anne Lauterjung
Laura Lindley
Judith Lyke
John & Melodie Mallory
Patricia Barfield McAllister
John McCarney
Barry & Gail Meister
Jack & Victoria Merritts
Don Meyer
Robert & Beverly Meyer
Andrew Morris
Brent & Julia Morrison
Babette Norton
Patricia Liell Patoskie
Edward & Kimberly Pearce
Michael & Margaret Pearce
Tory Pearson
Sandra Perko
Jim & Edie Petrock
Kim Planck
Jan Podoll
Jenna Reulbach
Renee Richker
Mary Rotola
Irving & Marilyn Saltzman
Doug & Kelly Sengenberger
Thomas & Judith Sharpitis
Albert & Caren Stahmer
Barbara Sternberg
David & Barbara Stiehr
Scott Storey
TAI- Denver
Joan Thomas
Grant Tonkin & Marilyn Mills
Nga Truong
Jim & Julia Varnell-Sargent
Jon Varnell
Erik & Ellen Weihenmayer
Fritz Whisenand
Charles Williams
Shannon Wilson
Bob & Kathy Zachman
Jim & Judy Zimmerman

Thank you to ALL of our supporters!!!
Please accept our sincerest apologies if we have forgotten to list your contribution.

CASA Board Chair Honored At West Chamber's Outstanding Women Celebration

In November, the West Chamber celebrated the lives of 10 women and their outstanding contributions to the Jeffco community. When we nominated our Board Chair, Jan Podoll, we knew she'd be a winner. Jan's dedication to her career, family and many friends has never been a deterrent to being fully engaged as a volunteer and community leader. She has committed countless hours and great heart to helping others.

For the past seven years she has served on our Board. Her commitment to the stewardship of our Program has been an invaluable part of our success. She is currently serving her second term as Board Chair. Those of us privileged to work with her see first-hand her commitment to stay the course through the inevitable ups and downs. She really is willing to "walk through fire" to ensure the success of a cause she so deeply cares

for. We are so proud to have Jan as such a valuable member of our CASA family. Our hats are off to her.

